

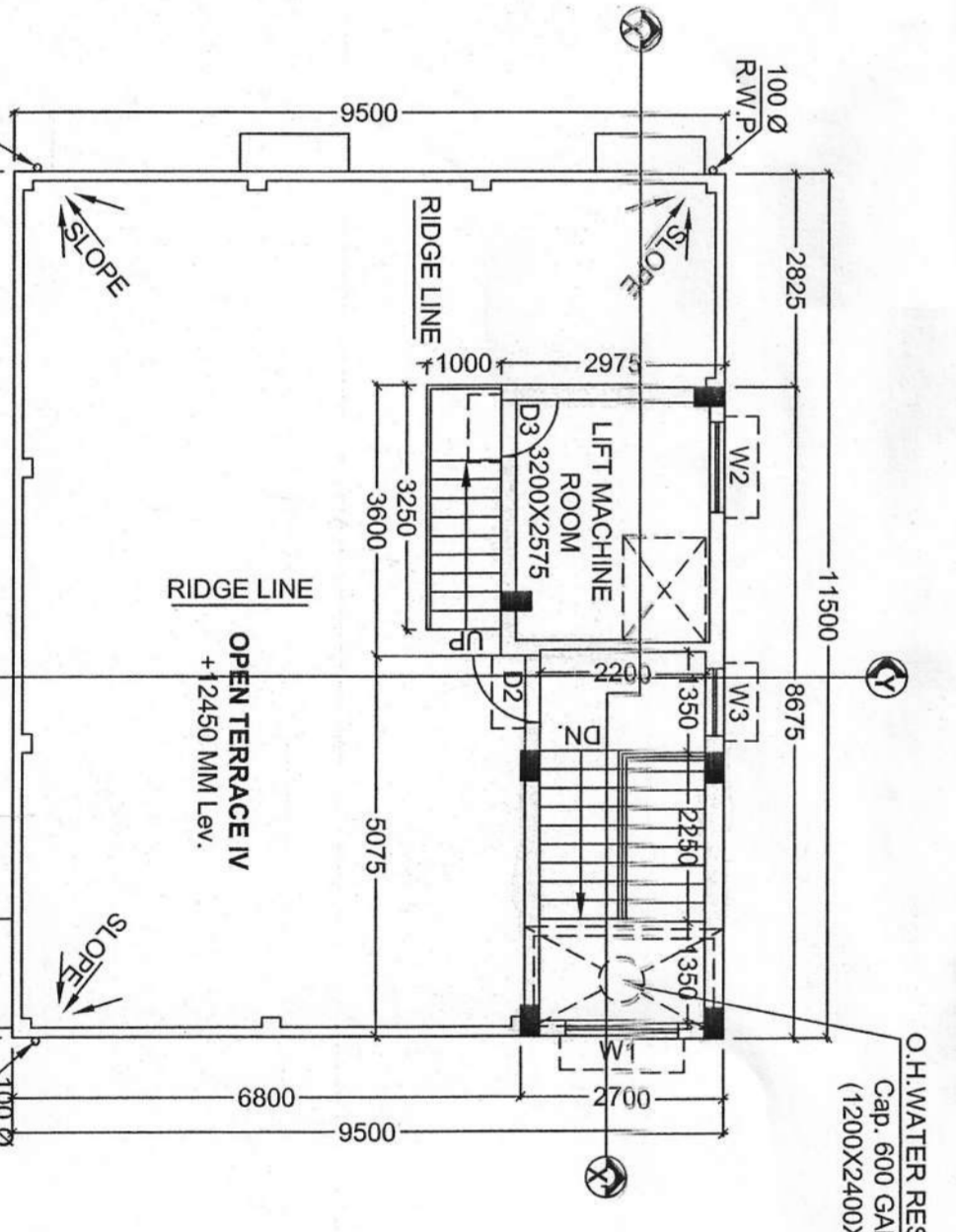

K.M.C. STAMP
ARCHITECTURAL PLAN

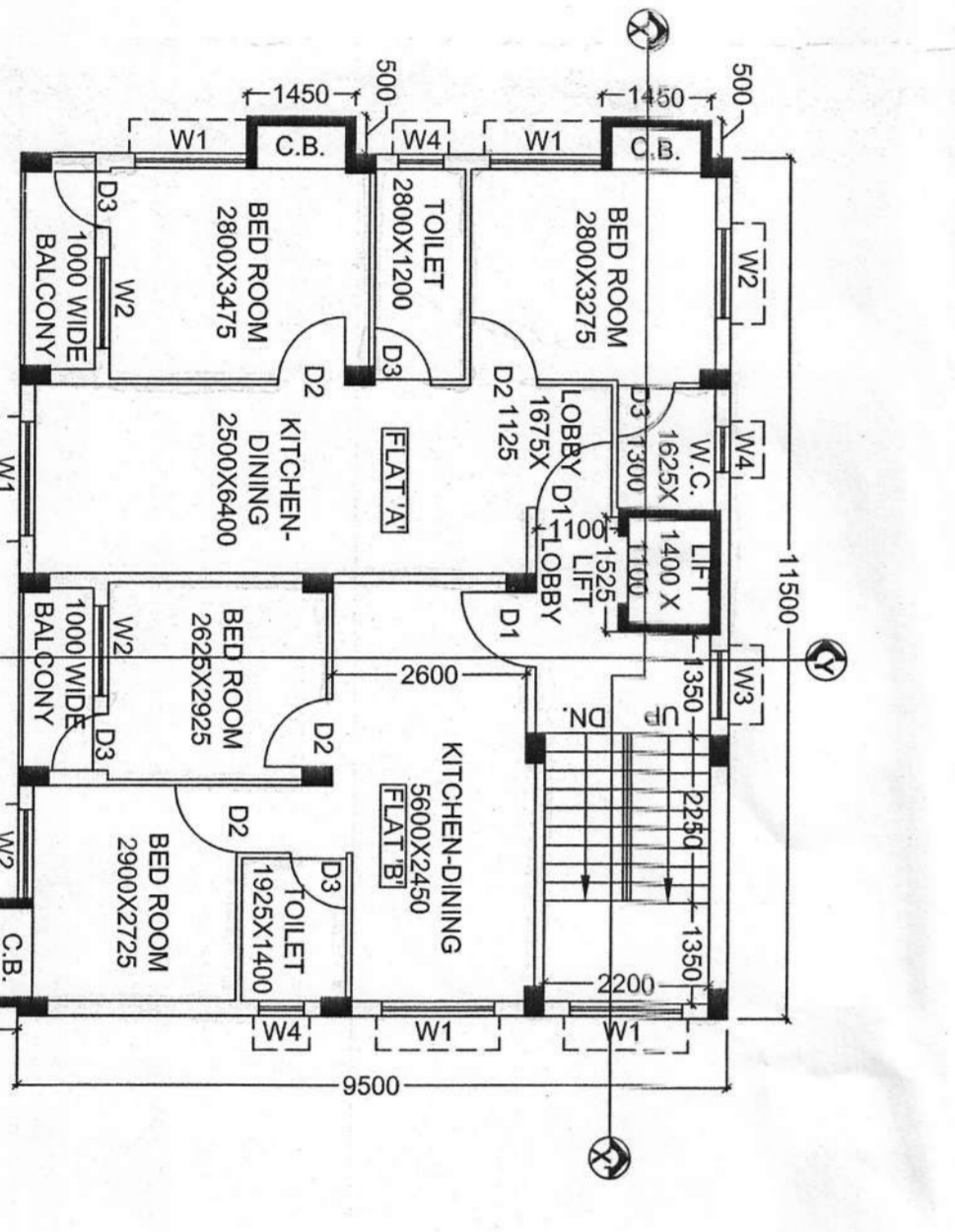
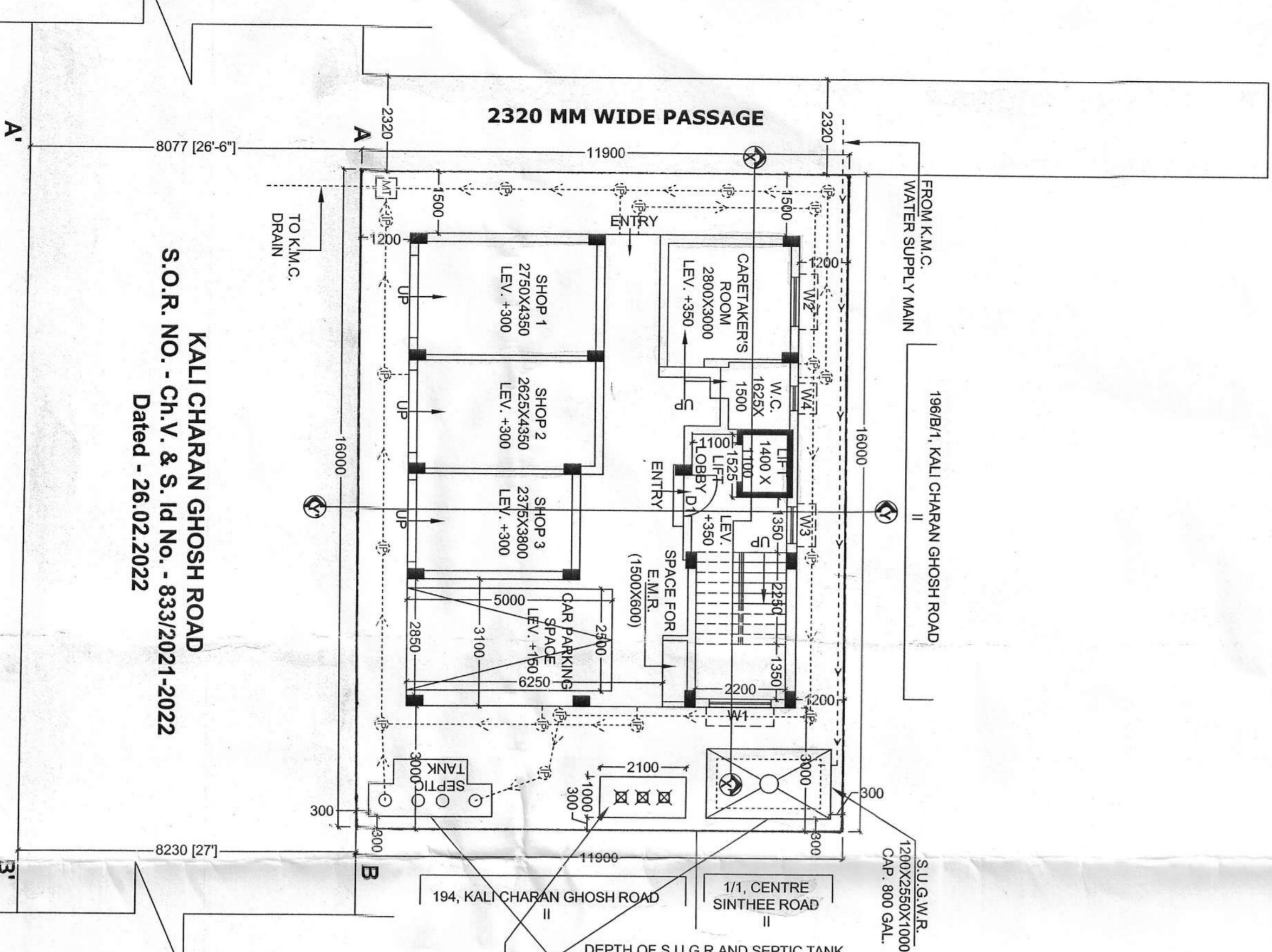
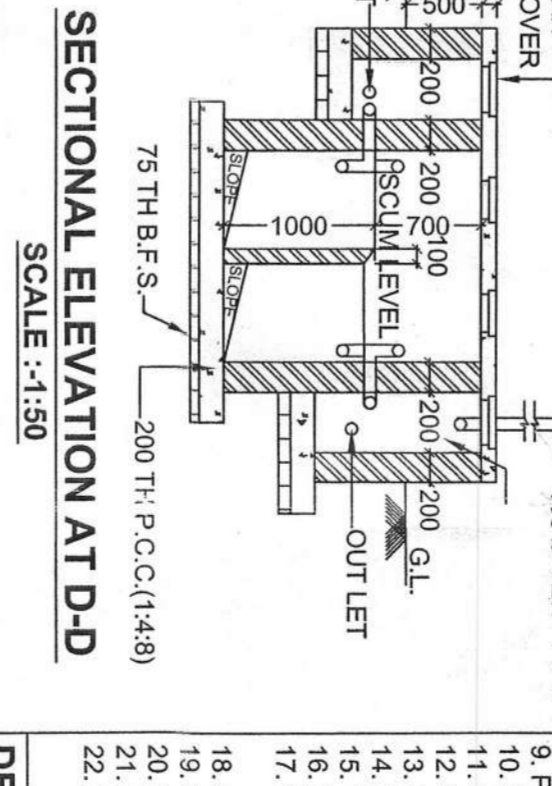
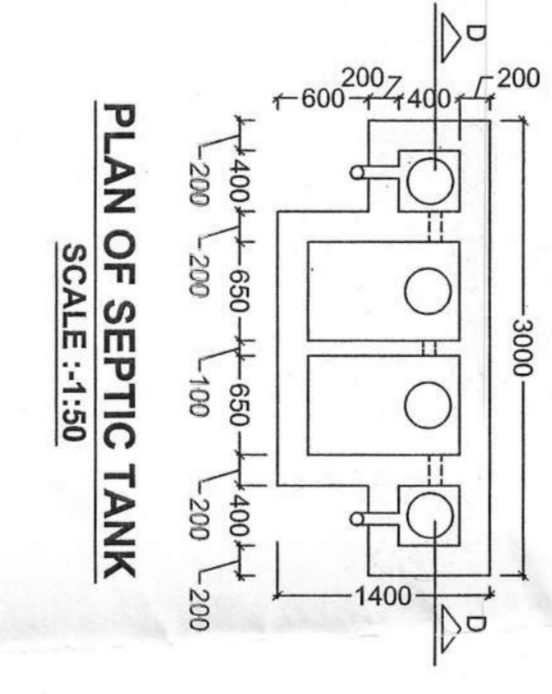
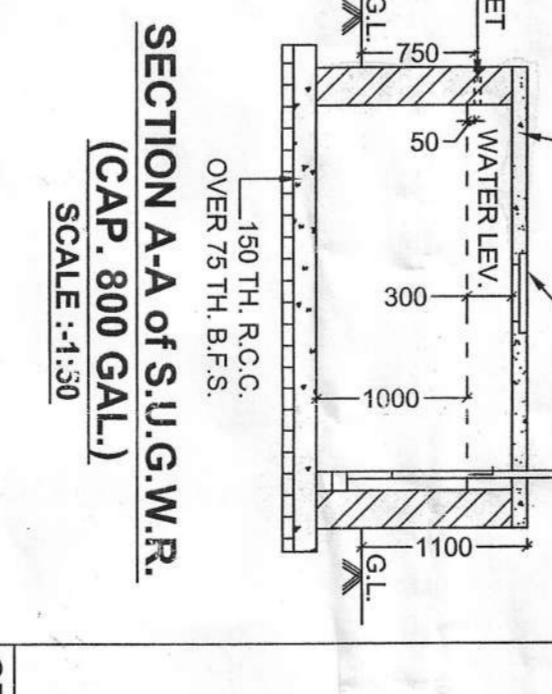
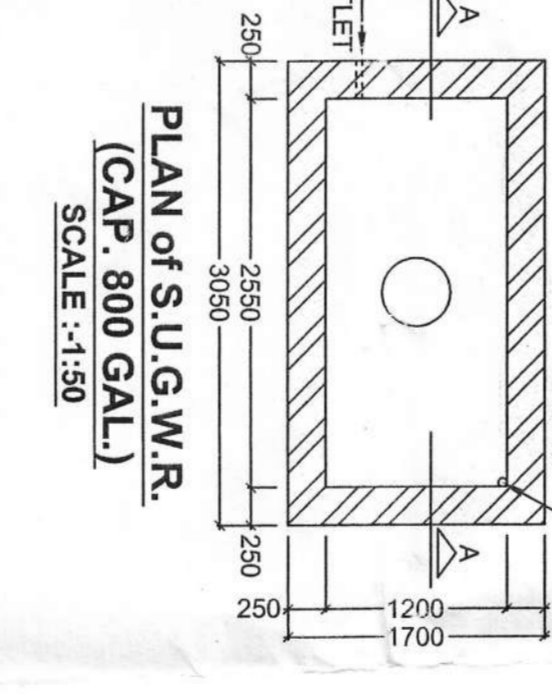
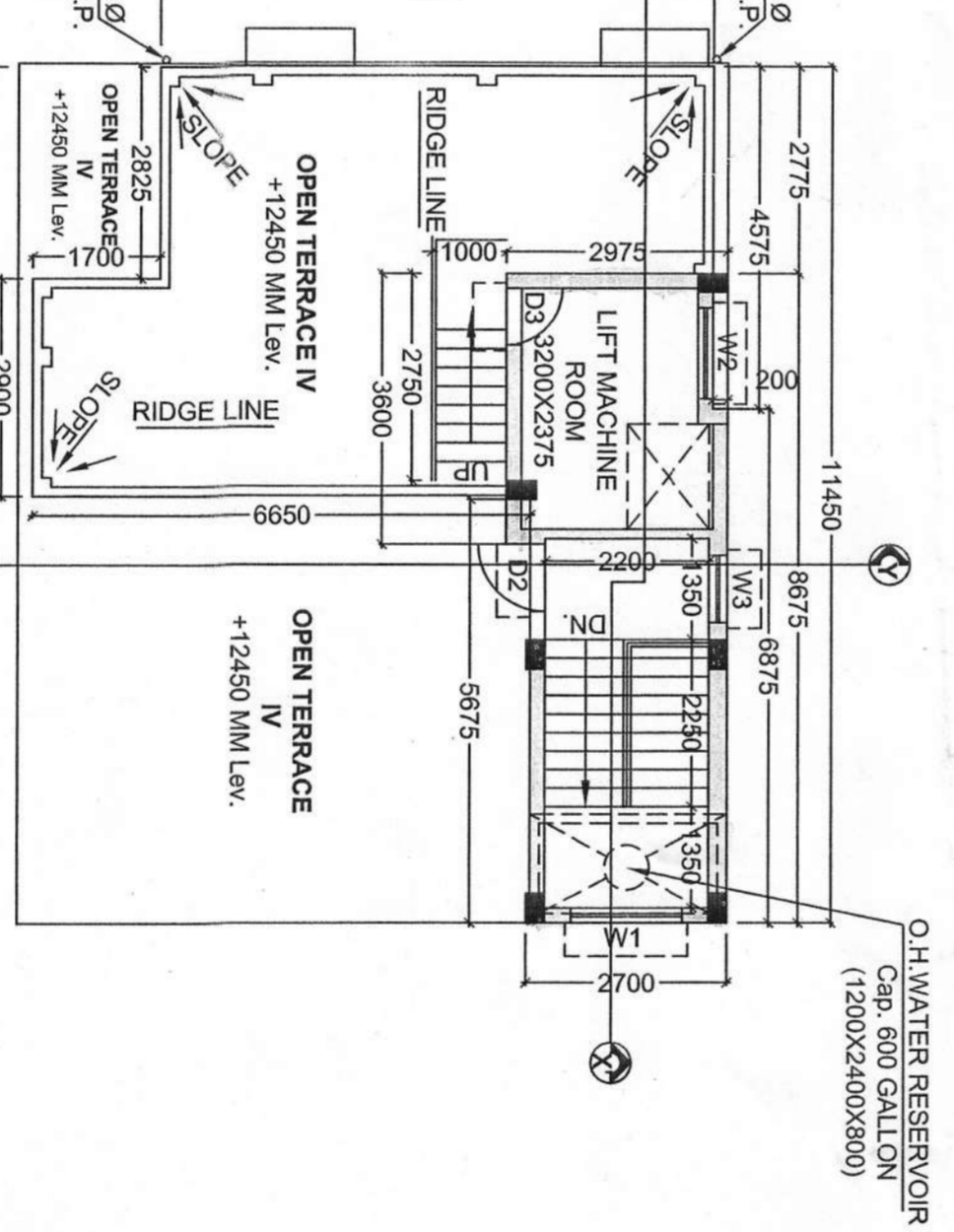
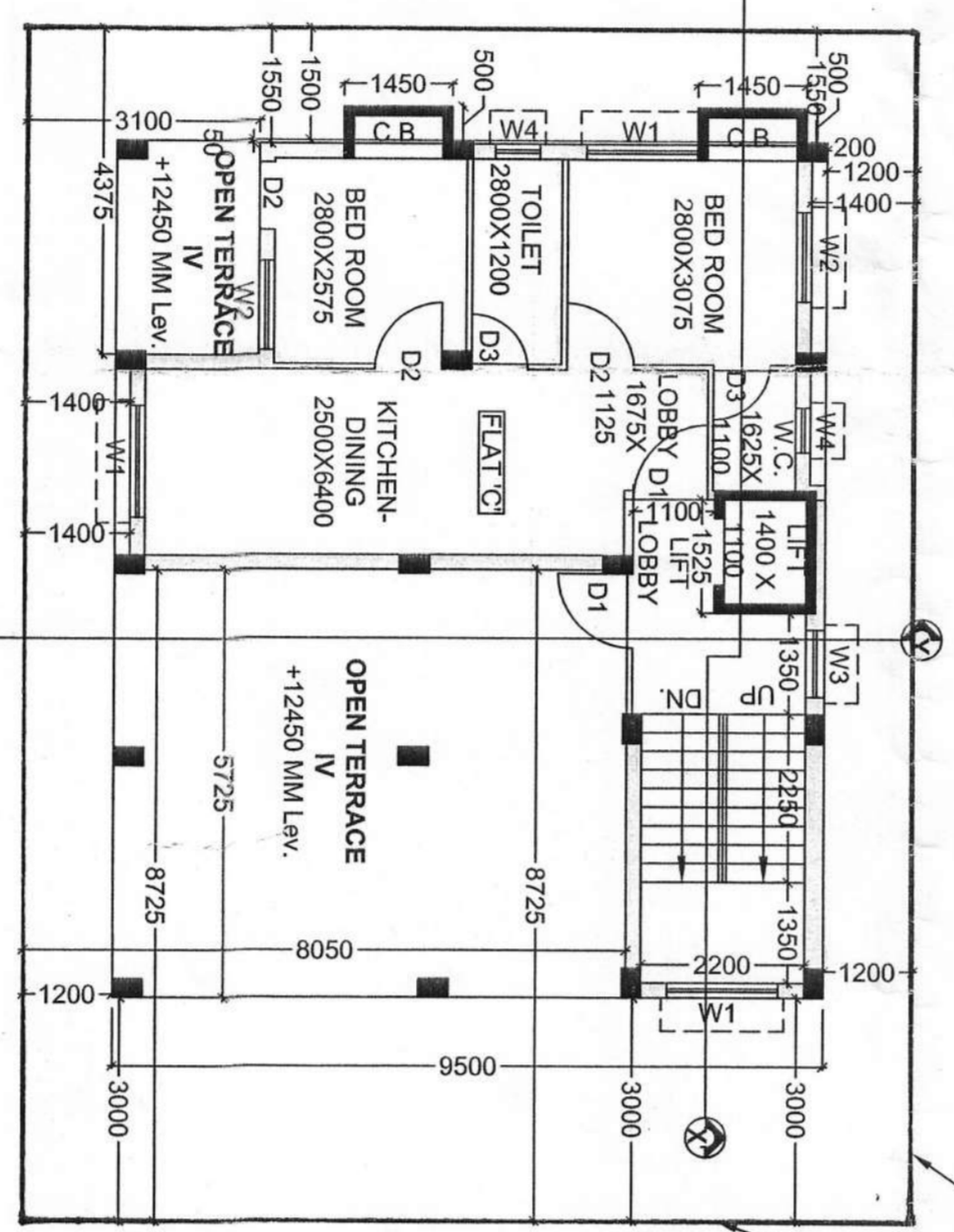
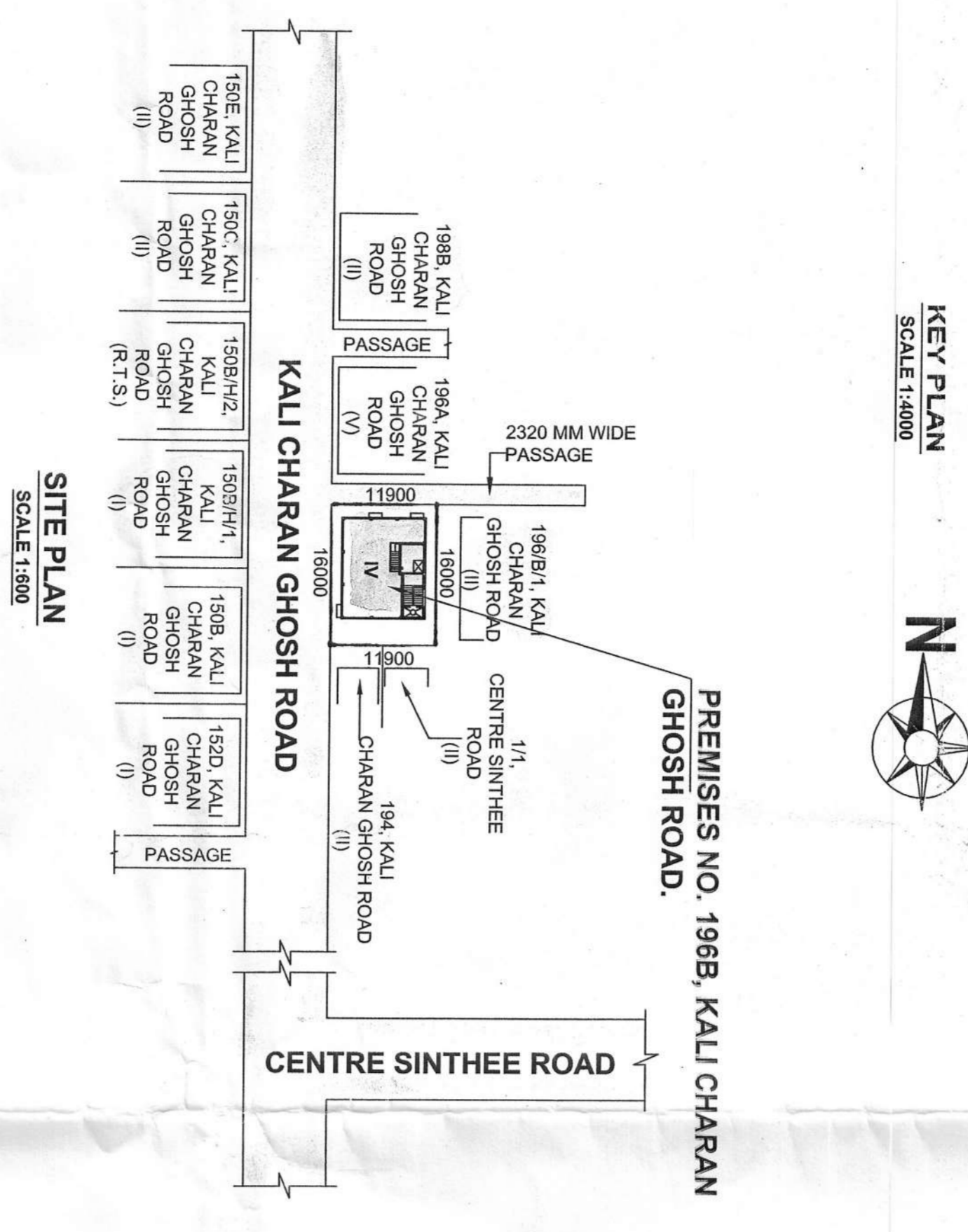
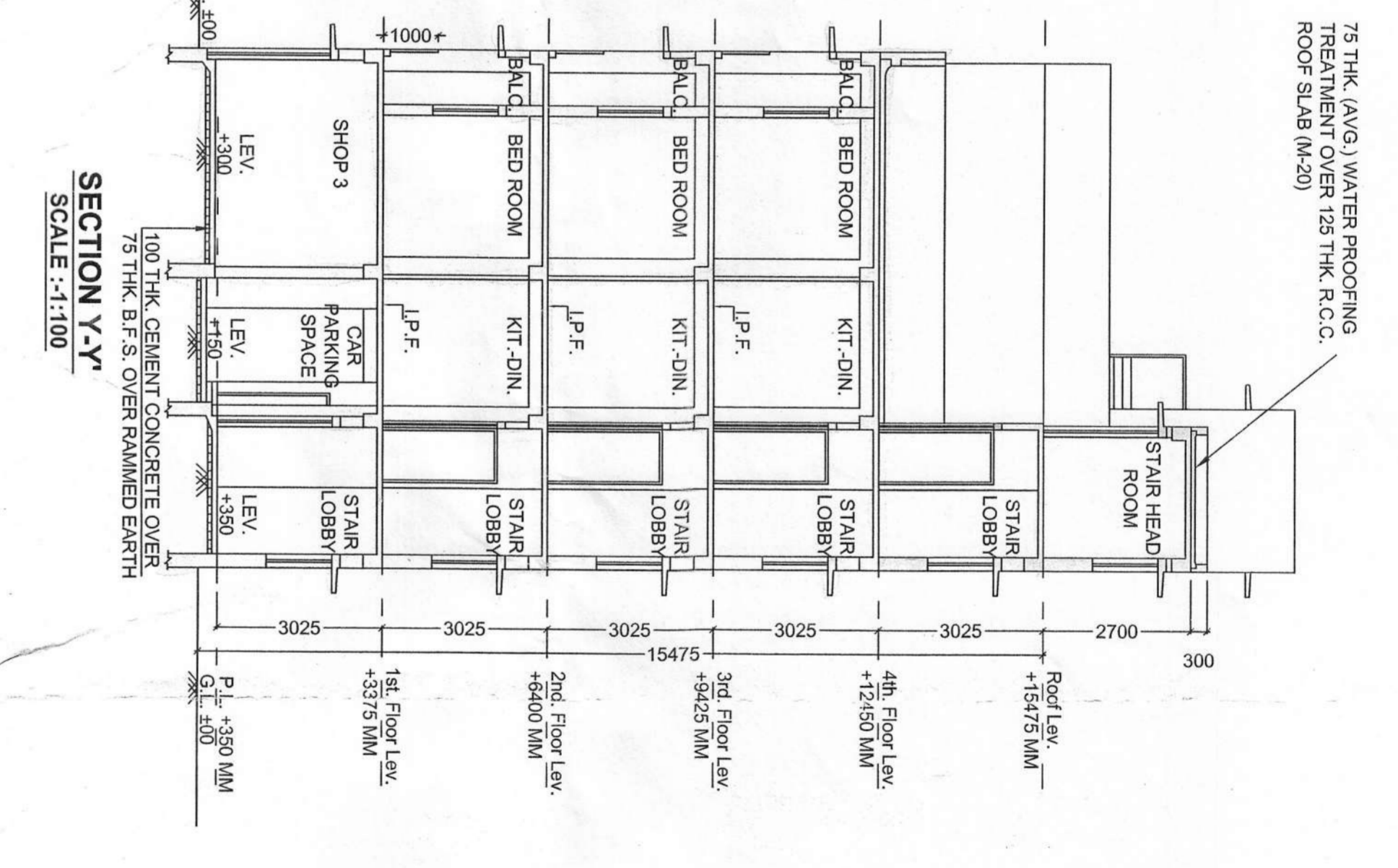
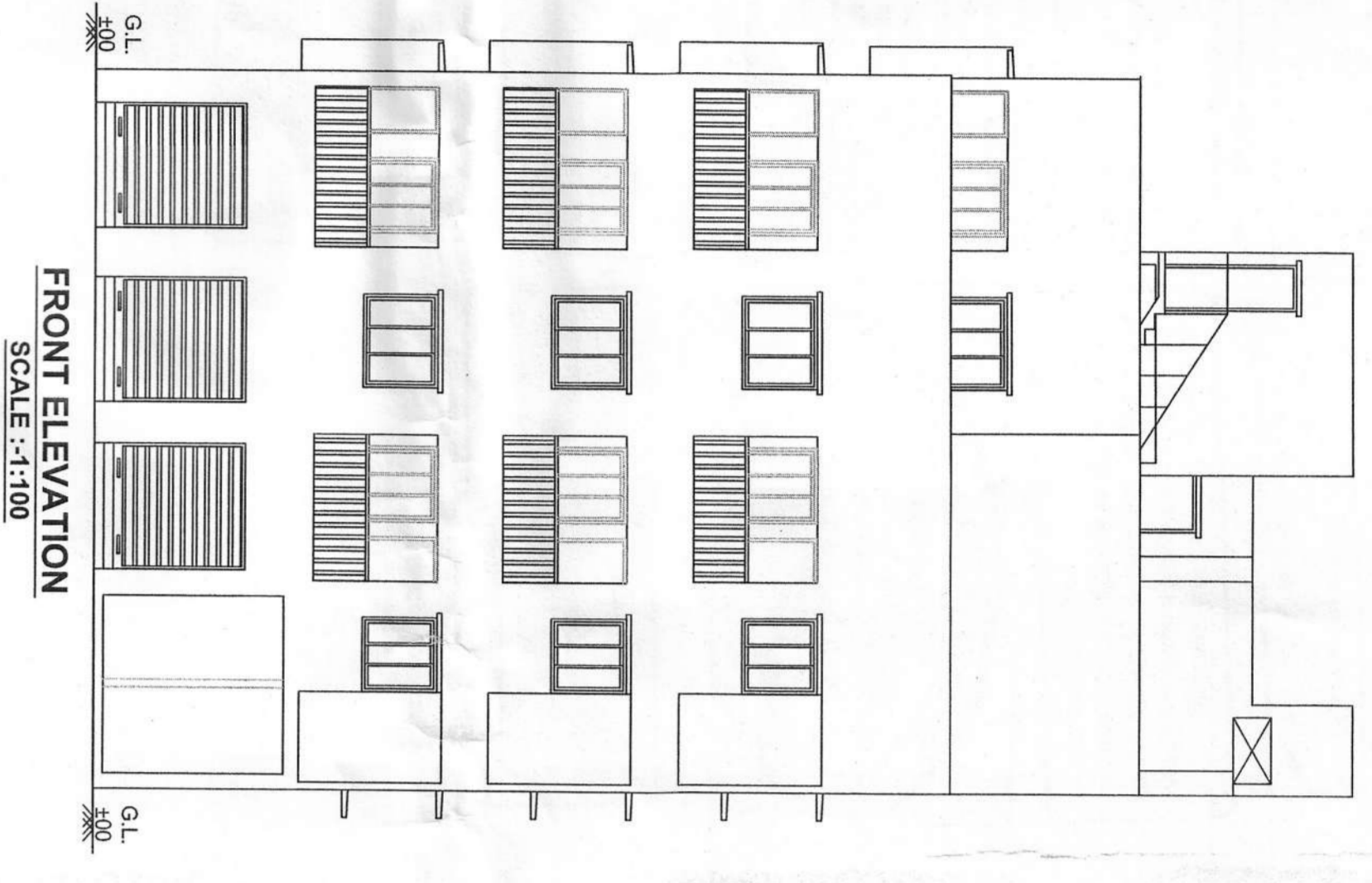
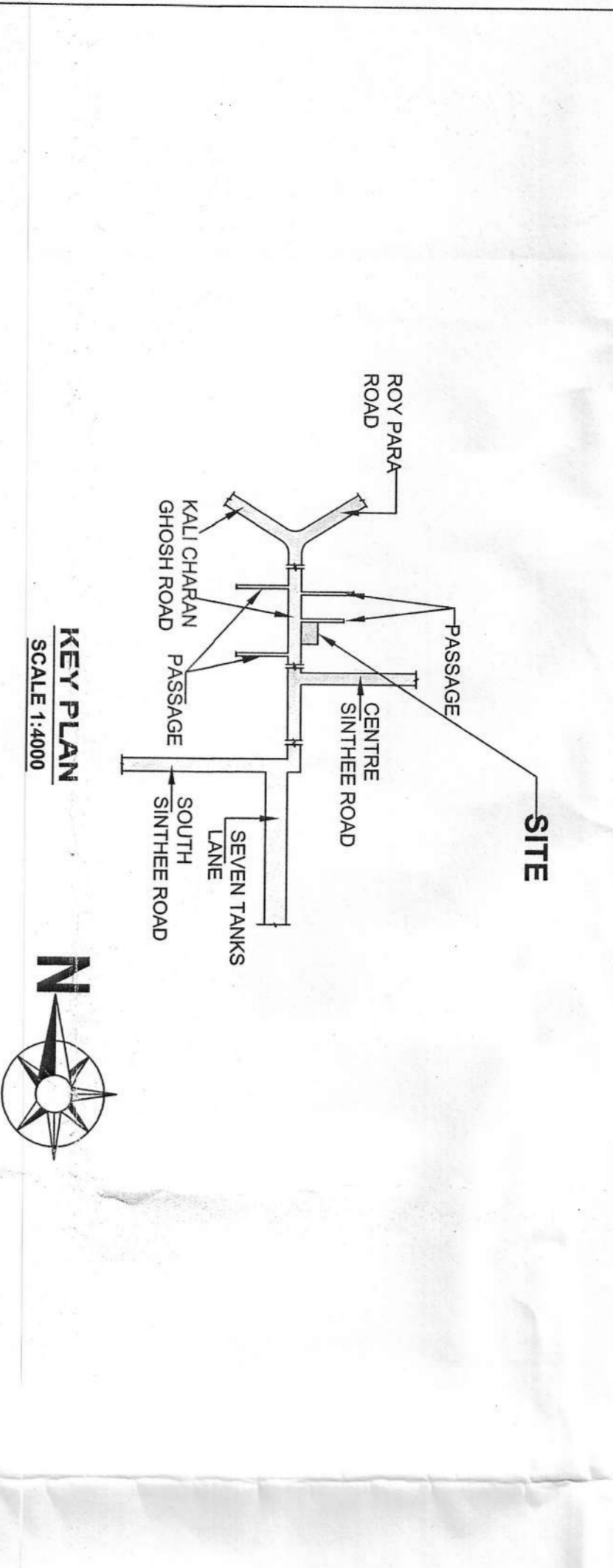

5000 SCHEDULE

NO.	REMARKS	DATE
1	ISSUED FOR PERMIT	15/03/2022
2	REVISION	15/03/2022
3	REVISION	15/03/2022

STATEMENT OF THE PLAN PROPOSAL

PART - A:

ASSISSEE NO: 11002110415
 DATE OF RECEIPT OF PLAN: 15/03/2022
 BENG NO: 19814, Year 1981
 PLACE: KALI CHARAN GHOSH ROAD, KOLKATA

PART - B:

DATE: 22/08/1998
 BENG NO: 19814, Year 1981
 PLACE: KALI CHARAN GHOSH ROAD, KOLKATA

PART - C:

DATE: 15/03/2022
 BENG NO: 19814, Year 2021
 PLACE: KALI CHARAN GHOSH ROAD, KOLKATA

PART - D:

DATE: 15/03/2022
 BENG NO: 19814, Year 2021
 PLACE: KALI CHARAN GHOSH ROAD, KOLKATA

PART - E:

DATE: 15/03/2022
 BENG NO: 19814, Year 2021
 PLACE: KALI CHARAN GHOSH ROAD, KOLKATA

7A. TOTAL REQUIRED CAR PARKING

NO.	REMARKS	DATE
1	1. NO. OF CAR PARKING	1
2	2. AREA OF CAR PARKING	30.00 SQ.M.
3	3. TOTAL REQUIRED CAR PARKING	30.00 SQ.M.

DECLARATION OF AUTHORITY (IF ANY) IN N.M.A.

1. AREA OF C.P. BORDERS: 18.00 SQ.M.
 2. FLOOR AREA OF THE FOOT: 21.00 SQ.M.
 3. EXIST. TREE COVERED AREA: 18.00 SQ.M.

DECLARATION OF GEO-TECHNICAL ENGINEER

I, the undersigned, being a duly qualified and registered Geo-Technical Engineer, have examined the site and the proposed construction and the foundation thereof. It is certified that the existing soil of the site is able to carry the load coming from the proposed construction and the foundation thereof. It is also certified that the proposed construction and the foundation thereof are in accordance with the provisions of the relevant codes of practice and standards.

SIGNATURE OF GEO-TECHNICAL ENGINEER
 SHYAM SUNDAR KUNDU
 LICENSE NO. - 2071

CERTIFICATE OF STRUCTURAL ENGINEER

The structural design and drawings of the proposed building have been checked by me, a duly qualified and registered Structural Engineer, and I am satisfied that the same are in accordance with the provisions of the relevant codes of practice and standards. I am also satisfied that the proposed construction and the foundation thereof are in accordance with the provisions of the relevant codes of practice and standards.

SIGNATURE OF STRUCTURAL ENGINEER
 SHYAM SUNDAR KUNDU
 LICENSE NO. - 2071

DECLARATION OF LBS

I, the undersigned, being a duly qualified and registered Licensed Building Surveyor, have examined the site and the proposed construction and the foundation thereof. It is certified that the existing soil of the site is able to carry the load coming from the proposed construction and the foundation thereof. It is also certified that the proposed construction and the foundation thereof are in accordance with the provisions of the relevant codes of practice and standards.

SIGNATURE OF LBS
 SHYAM SUNDAR KUNDU
 LICENSE NO. - 2071

DECLARATION OF APPLICANT

I, the undersigned, being the owner of the land, hereby declare that the information furnished in this application is true and correct in all respects and that I am not aware of any other person who has any right or interest in the land or the proposed construction and the foundation thereof.

SIGNATURE OF APPLICANT
 SANDY CHOWDHURY
 LICENSE NO. - 15331

PROPOSED ADDITION & ALTERATION PLAN OF BUILDING AT PREMISES NO. 394 OF K.M.C. ACT 1980 UNDER OFFICE CIRCULAR NO. 4 OF 2019-20 DT. 05-08-19.

RESIDENTIAL BUILDING PLAN

UNDER OFFICE CIRCULAR NO. 04 OF 2019-20, U/S 394 OF K.M.C. ACT 1980 UNDER OFFICE CIRCULAR NO. 4 OF 2019-20 DT. 05-08-19.

PROPOSED ADDITION & ALTERATION PLAN OF BUILDING AT PREMISES NO. 198B, KALI CHARAN GHOSH ROAD, KOLKATA - 700 090, AT WARD NO.-02 GHOSH ROAD, P.S. - SINTHEE, UNDER THE K.M.C. VIDE P.VEN/005 SANCTIONED B.P.NO.-4020/1000 DATED - 08/04/2022.

CONSULTANT:- S. CHOWDHURY & ASSOCIATES

15B/1, KOLKATA - 700017
 E-MAIL: sandy_chowdhury11111@rediffmail.com

SIGNATURE OF APPLICANT
 SANDY CHOWDHURY
 LICENSE NO. - 15331

